

SCHOOL CLIMATE QUESTIONNAIRE

GRADES 5 - 8



INSTRUCTIONS

We are very pleased you are taking part in this study. We hope you will find it interesting.

1. Please answer the questions in the order they appear.
2. Fill in one circle for each question, unless the question asks you something else.
3. You can skip any question you do not want to answer.
4. Your answers will be kept a secret. Only the last page in the book have your name on it, and you can remove that page from the book yourself. No one at your school will ever see your answers, and no one who sees your answers will ever know your name.

If you have problems with a question, please raise your hand and we will be glad to help. You may have to guess to answer some questions, but please mark your guess.

PLEASE BEGIN ANSWERING THE QUESTIONS ON PAGE ONE.

- January 1997
 February 1998
 March
 April
 May
 June

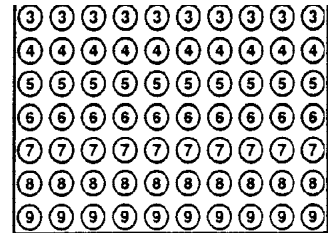

These first questions are about yourself.

1. What sex are you? Male Female

2. Which grade are you in? 5th 6th 7th 8th

3. Which best describes you?
 - White, but **not** Hispanic
 - Hispanic (Mexican, Puerto Rican, Cuban, or Latin American)
 - Black or African American
 - Asian American (Chinese, East Indian, Japanese, Korean, Pacific Islander, Filipino, Vietnamese)
 - Other

The next questions are about your school.

4. How many students in your school feel it is important to attend all their classes?
 - All students
 - Most students
 - About half the students
 - A few students

5. How many teachers think it is important for students to attend all their classes?
 - All teachers
 - Most teachers
 - About half the teachers
 - A few teachers

6. How many students in this school feel it is important to pay attention in class?
 - All students
 - Most students
 - About half the students
 - A few students

7. How many students in your school think doing homework is important?
 - All students
 - Most students
 - About half the students
 - A few students

8. How many of the teachers you know think it is important for students to do their homework?
 - All teachers
 - Most teachers
 - About half the teachers
 - A few teachers

attention?

D. try to get students interested in the material?

10. TO GET STUDENTS TO DO THEIR HOMEWORK, HOW OFTEN DO THE TEACHERS IN THIS SCHOOL:

All the time Most of the time About half the time

A. choose interesting assignments?

B. check on homework?

C. encourage students to get help from parents or other students?

D. offer to help students who ask for help?

11. If you could go as far as you wanted in school, how far would you like to go?

Go to high school and not graduate Graduate from high school Go to college for a while Finish college

12. Sometimes what you WANT to happen is not what you THINK will happen. How far do you THINK you

Go to high school and not graduate Graduate from high school Go to college for a while Finish college

13. If most of the students in your school could go as far as they wanted, how far would they go?

Go to high school and not graduate Graduate from high school Go to college for a while Finish college

14. School is boring.

Strongly agree Agree Neither agree nor disagree Disagree Strongly disagree

15. When I wake up in the morning, I often don't feel like going to school.

Strongly agree Agree Neither agree nor disagree Disagree Strongly disagree

16. Sometimes I pretend to be sick so I don't have to go to school.

Strongly agree Agree Neither agree nor disagree Disagree Strongly disagree

17. There's no point in doing well in school.

Strongly agree Agree Neither agree nor disagree Disagree Strongly disagree

18. How many students in this school try hard to get good grades?
 All students Most students About half the students A few students No students

19. How many students in this school don't care if they get bad grades?
 All students Most students About half the students A few students No students

20. How important is doing well on schoolwork to most of the students in this school?
 Very important Pretty important Important Somewhat important Not at all important

21. How many students in this school make fun of or tease students who get real good grades?
 All students Most students About half the students A few students No students

22. In this school, kids who get good grades aren't as popular as other kids.
 Strongly agree Agree Neither agree nor disagree Disagree Strongly disagree

23. In this school, kids who get good grades are called names.
 Strongly agree Agree Neither agree nor disagree Disagree Strongly disagree

24. How many students in this school will work hard to get better grades than their friends?
 All students Most students About half the students A few students No students

25. How many of the teachers you know in this school think it is very important for their students to learn their school work?
 All teachers Most teachers About half the teachers A few teachers No teachers

26. When you work hard on schoolwork, how often do teachers praise your work?
 All the time Most of the time About half the time Once in awhile Never

27. How often do teachers in this school try to help students who do badly on their schoolwork?
 All the time Most of the time About half the time Once in awhile Never

28. How many of the teachers in this school are willing to go out of their way and spend extra time to help students do their best?
 All teachers Most teachers About half the teachers A few teachers No teachers

29. OF THE TEACHERS YOU KNOW IN THIS SCHOOL, HOW MANY:

	All Teachers	Most Teachers	About half the Teachers	A few Teachers	No Teachers
--	--------------	---------------	-------------------------	----------------	-------------

A. don't care if students get bad grades?

B. tell students that doing well in school now is important to their future?

C. believe students in this school can learn as well as students in other schools?

D. tell students to do extra work so that they can get better grades?

E. tell students to try hard to do better on tests?

F. encourage students to express their own opinions however different they may be?

The following questions are about your parents. If you DON'T live with your mother or father, please answer the questions in terms of the adults you live with MOST OF THE TIME, like step-parents, grandparents or guardians.

30. HOW OFTEN DOES A PARENT OR OTHER ADULT LIVING WITH YOU:

All the time Most of the time About half the time Once in awhile Never

- A. praise you for good grades?
- B. give you something because of good grades?
- C. help you with your homework when you ask them?

31. DO YOU SOMETIMES TAKE HOME POOR GRADES OR NOT DO YOUR HOMEWORK?

- Yes No (skip to #33)

32. HOW OFTEN DOES A PARENT OR OTHER ADULT LIVING WITH YOU:

All the time Most of the time About half the time Once in awhile Never

- A. take away privileges because of poor grades?
- B. take away privileges when you don't do your homework?
- C. get angry or upset when you bring home bad grades?
- D. get angry or upset when you don't do your homework?

33. When you do your homework, how often do you have a place where you can concentrate on your work?

- All the time Most of the time About half the time Once in awhile Never

34. MY PARENTS:

Strongly agree Agree Neither agree nor disagree Disagree Strongly disagree

- A. trust me
- B. approve of my friends
- C. discuss my problems with me
- D. respect my ability to make decisions
- E. give me small jobs to do without checking on me a lot
- F. discuss important family matters with me

35. How often do your parents check on whether you have done your homework?

- All the time Most of the time About half the time Once in awhile Never

36. My parents encourage me to seek help if I'm having trouble with my homework.

- Strongly agree Agree Neither agree nor disagree Disagree Strongly disagree

37. My parents encourage me to try hard to do better on tests.

- Strongly agree Agree Neither agree nor disagree Disagree Strongly disagree

38. my parents review my homework and tests if I get bad grades.

- Strongly agree Agree Neither agree nor disagree Disagree Strongly disagree

39. How often do your parents try to develop your interest in ideas?

- Very often Often Sometimes Once in awhile Never

40. When I don't do well in school work, my parents help me understand why.

- Strongly agree Agree Neither agree nor disagree Disagree Strongly disagree

41. IF YOUR PARENTS FOUND OUT YOU WERE SKIPPING CLASS, HOW OFTEN WOULD THEY:

	All the time	Most of the time	About half the time	Once in awhile	Never
A. get angry with or punish you?	<input type="radio"/>	<input type="radio"/>	<input type="radio"/>	<input type="radio"/>	<input type="radio"/>
B. talk to you about why you were skipping class?	<input type="radio"/>	<input type="radio"/>	<input type="radio"/>	<input type="radio"/>	<input type="radio"/>
C. talk to your teachers or principal about it?	<input type="radio"/>	<input type="radio"/>	<input type="radio"/>	<input type="radio"/>	<input type="radio"/>
D. do nothing about it?	<input type="radio"/>	<input type="radio"/>	<input type="radio"/>	<input type="radio"/>	<input type="radio"/>

42. IF YOUR PARENTS FOUND OUT YOU WERE NOT DOING YOUR HOMEWORK, HOW OFTEN WOULD THEY:

	All the time	Most of the time	About half the time	Once in awhile	Never
A. get angry with or punish you?	<input type="radio"/>	<input type="radio"/>	<input type="radio"/>	<input type="radio"/>	<input type="radio"/>
B. talk to you about why you were not doing your homework?	<input type="radio"/>	<input type="radio"/>	<input type="radio"/>	<input type="radio"/>	<input type="radio"/>
C. talk to your teachers or principal about it?	<input type="radio"/>	<input type="radio"/>	<input type="radio"/>	<input type="radio"/>	<input type="radio"/>
D. do nothing about it?	<input type="radio"/>	<input type="radio"/>	<input type="radio"/>	<input type="radio"/>	<input type="radio"/>

43. HOW MANY STUDENTS IN THIS SCHOOL:

	All Students	Most Students	About half the Students	A few Students	No Students
A. follow school rules?	<input type="radio"/>	<input type="radio"/>	<input type="radio"/>	<input type="radio"/>	<input type="radio"/>
B. accept criticism without getting angry?	<input type="radio"/>	<input type="radio"/>	<input type="radio"/>	<input type="radio"/>	<input type="radio"/>
C. show pride in their work?	<input type="radio"/>	<input type="radio"/>	<input type="radio"/>	<input type="radio"/>	<input type="radio"/>
D. help other students?	<input type="radio"/>	<input type="radio"/>	<input type="radio"/>	<input type="radio"/>	<input type="radio"/>
E. take turns fairly?	<input type="radio"/>	<input type="radio"/>	<input type="radio"/>	<input type="radio"/>	<input type="radio"/>
F. say thank you when they should?	<input type="radio"/>	<input type="radio"/>	<input type="radio"/>	<input type="radio"/>	<input type="radio"/>
G. compliment or praise other people?	<input type="radio"/>	<input type="radio"/>	<input type="radio"/>	<input type="radio"/>	<input type="radio"/>
H. introduce themselves to people they don't know?	<input type="radio"/>	<input type="radio"/>	<input type="radio"/>	<input type="radio"/>	<input type="radio"/>
I. Get along with other students?	<input type="radio"/>	<input type="radio"/>	<input type="radio"/>	<input type="radio"/>	<input type="radio"/>
J. Get along with adults?	<input type="radio"/>	<input type="radio"/>	<input type="radio"/>	<input type="radio"/>	<input type="radio"/>

The next questions are about how your school programs deal with ethnic and racial minority groups.

44. In your school, how much emphasis is placed on the achievements of African Americans, Latinos, Asians, or American Indians?
 None Hardly any Some Quite a bit A great deal
45. How much of your work in social studies is concerned with African Americans, Latinos, Asians, or American Indians?
 None Hardly any Some Quite a bit A great deal
46. How often do school programs deal with the history of African Americans, Latinos, Asians, or American Indians?
 Very often Often Sometimes Once in awhile Never
47. How often do school programs deal with issues African Americans, Latinos, Asians, or American Indians care about?
 Very often Often Sometimes Once in awhile Never
48. How many of the important people you read about or discuss in class are African American, Latino, Asian, or American Indian?
 Most About Half Some A few None
49. How many of the school staff treat students the same no matter which sex they are?
 All Most About half A few None
50. Some children from poor families have special problems that affect school work. How many teachers in your school understand this?
 All teachers Most teachers About half the teachers A few teachers No teachers

Now some questions about your teachers and school.

51. My teachers don't seem to accept me as I am.
 Strongly agree Agree Neither agree nor disagree Disagree Strongly disagree
52. How many of your teachers really listen to what you have to say?
 All teachers Most teachers About half the teachers A few teachers No teachers
53. When something bad happens in school, how many teachers listen with an open mind to a student's side of the story?
 All teachers Most teachers About half the teachers A few teachers No teachers
54. How many of the teachers really listen to suggestions made by students?
 All teachers Most teachers About half the teachers A few teachers No teachers
55. How often are students encouraged to do school projects of their own choosing?
 Very often Often Sometimes Once in awhile Never

56. How often are students involved in making decisions that affect them?
 Very often Often Sometimes Once in awhile Never
57. How many students in your school don't have any friends?
 Most students About half the students Some students A few students No students
58. How many students in your school feel left out of everything?
 Most students About half the students Some students A few students No students
59. How many students in your school sit alone in the cafeteria or lunchroom?
 Most students About half the students Some students A few students No students

60. HOW MANY OF YOUR TEACHERS:
- | | All My Teachers | Most of My Teachers | About half My Teachers | A few of My Teachers | None of My Teachers |
|---|-----------------------|-----------------------|------------------------|-----------------------|-----------------------|
| A. don't care if you get bad grades? | <input type="radio"/> | <input type="radio"/> | <input type="radio"/> | <input type="radio"/> | <input type="radio"/> |
| B. don't care if you can't do your schoolwork? | <input type="radio"/> | <input type="radio"/> | <input type="radio"/> | <input type="radio"/> | <input type="radio"/> |
| C. believe you can do well in school? | <input type="radio"/> | <input type="radio"/> | <input type="radio"/> | <input type="radio"/> | <input type="radio"/> |
| D. are willing to help you if you need help on schoolwork? | <input type="radio"/> | <input type="radio"/> | <input type="radio"/> | <input type="radio"/> | <input type="radio"/> |
| E. would be willing to help you if you told them about a problem you had? | <input type="radio"/> | <input type="radio"/> | <input type="radio"/> | <input type="radio"/> | <input type="radio"/> |

61. HOW MANY TIMES A YEAR ARE STUDENTS RECOGNIZED OR GIVEN AWARDS AT SCHOOL ASSEMBLIES OR OTHER SPECIAL GATHERINGS FOR:
- | | Never | Once | Twice | 3 or 4 times | 5-10 times | More than 10 times |
|--|-----------------------|-----------------------|-----------------------|-----------------------|-----------------------|-----------------------|
| A. making good grades? | <input type="radio"/> | <input type="radio"/> | <input type="radio"/> | <input type="radio"/> | <input type="radio"/> | <input type="radio"/> |
| B. artistic or athletic achievements? | <input type="radio"/> | <input type="radio"/> | <input type="radio"/> | <input type="radio"/> | <input type="radio"/> | <input type="radio"/> |
| C. helping the school in some way? | <input type="radio"/> | <input type="radio"/> | <input type="radio"/> | <input type="radio"/> | <input type="radio"/> | <input type="radio"/> |
| D. special projects in science, math, or writing? .. | <input type="radio"/> | <input type="radio"/> | <input type="radio"/> | <input type="radio"/> | <input type="radio"/> | <input type="radio"/> |

62. I feel like I don't know a lot of kids in this school.
 Strongly agree Agree Neither agree nor disagree Disagree Strongly disagree
63. I feel like my teachers don't know me very well.
 Strongly agree Agree Neither agree nor disagree Disagree Strongly disagree
64. I feel like no one knows who I am in this school.
 Strongly agree Agree Neither agree nor disagree Disagree Strongly disagree
65. When you give your opinion in school, how often do you feel "put down" by other students?
 All the time Most of the time About half the time Once in awhile Never

66. How often do you feel left out when you are at school?

- All the time Most of the time About half the time Once in awhile Never

67. HOW MANY OF THE TEACHERS AT THIS SCHOOL:

- | | All Teachers | Most Teachers | About half the Teachers | A few Teachers | No Teachers |
|---|-----------------------|-----------------------|-------------------------|-----------------------|-----------------------|
| A. understand that kids can do well in some things and not so well in others? | <input type="radio"/> | <input type="radio"/> | <input type="radio"/> | <input type="radio"/> | <input type="radio"/> |
| B. are willing to help students when they have problems outside of school? | <input type="radio"/> | <input type="radio"/> | <input type="radio"/> | <input type="radio"/> | <input type="radio"/> |
| C. ask what the matter is if a student comes to school feeling angry or sad? | <input type="radio"/> | <input type="radio"/> | <input type="radio"/> | <input type="radio"/> | <input type="radio"/> |
| D. treat you more like a grownup than your teachers from last year did? | <input type="radio"/> | <input type="radio"/> | <input type="radio"/> | <input type="radio"/> | <input type="radio"/> |

Next, some questions about the ways students behave.

68. How often do students fight during school?

- Very often Often Sometimes Once in awhile Never

69. How often do students yell and argue with each other during school?

- Very often Often Sometimes Once in awhile Never

70. WHEN PROBLEMS OCCUR AMONG STUDENTS IN THIS SCHOOL, HOW OFTEN DO STUDENTS:

- | | All the time | Most of the time | About half the time | Once in awhile | Never |
|--|-----------------------|-----------------------|-----------------------|-----------------------|-----------------------|
| A. work out the problems amongst themselves by talking it over? | <input type="radio"/> | <input type="radio"/> | <input type="radio"/> | <input type="radio"/> | <input type="radio"/> |
| B. work out the problems by fighting or hitting, either at or away from school? | <input type="radio"/> | <input type="radio"/> | <input type="radio"/> | <input type="radio"/> | <input type="radio"/> |
| C. work out the problems by yelling and arguing about it, either at or away from school? | <input type="radio"/> | <input type="radio"/> | <input type="radio"/> | <input type="radio"/> | <input type="radio"/> |
| D. get an adult to help them work the problems out? | <input type="radio"/> | <input type="radio"/> | <input type="radio"/> | <input type="radio"/> | <input type="radio"/> |
| E. walk away from the problems? | <input type="radio"/> | <input type="radio"/> | <input type="radio"/> | <input type="radio"/> | <input type="radio"/> |

71. How many students feel proud of this school?

- All students Most students About half the students A few students No students

72. HOW FAIR ARE THE SCHOOL RULES ABOUT:

	Very fair	Fair	Kind of fair	Not very fair	Not at all fair
A. coming to school late	<input type="radio"/>	<input type="radio"/>	<input type="radio"/>	<input type="radio"/>	<input type="radio"/>
B. skipping class	<input type="radio"/>	<input type="radio"/>	<input type="radio"/>	<input type="radio"/>	<input type="radio"/>
C. hitting other children	<input type="radio"/>	<input type="radio"/>	<input type="radio"/>	<input type="radio"/>	<input type="radio"/>
D. not doing homework	<input type="radio"/>	<input type="radio"/>	<input type="radio"/>	<input type="radio"/>	<input type="radio"/>
E. not coming to school	<input type="radio"/>	<input type="radio"/>	<input type="radio"/>	<input type="radio"/>	<input type="radio"/>
F. acting bad in class	<input type="radio"/>	<input type="radio"/>	<input type="radio"/>	<input type="radio"/>	<input type="radio"/>

73. How many teachers feel proud of this school?

All teachers
 Most teachers
 About half the teachers
 A few teachers
 No teachers

74. How often do you not feel safe at this school?

All the time
 Most of the time
 About half the time
 Once in awhile
 Never

75. HOW MUCH NEED IS THERE FOR MORE RULES:

	Very great need	Great need	Some need	A little need	No need at all
A. to stop drug use at school?	<input type="radio"/>	<input type="radio"/>	<input type="radio"/>	<input type="radio"/>	<input type="radio"/>
B. to stop violence and fighting at school?	<input type="radio"/>	<input type="radio"/>	<input type="radio"/>	<input type="radio"/>	<input type="radio"/>
C. to stop stealing at school?	<input type="radio"/>	<input type="radio"/>	<input type="radio"/>	<input type="radio"/>	<input type="radio"/>
D. to stop damage to school property?	<input type="radio"/>	<input type="radio"/>	<input type="radio"/>	<input type="radio"/>	<input type="radio"/>

76. HOW OFTEN DO YOU WORRY ABOUT:

	All the time	Most of the time	About half the time	Once in awhile	Never
A. getting beaten up at school?	<input type="radio"/>	<input type="radio"/>	<input type="radio"/>	<input type="radio"/>	<input type="radio"/>
B. getting picked on by other students at school?	<input type="radio"/>	<input type="radio"/>	<input type="radio"/>	<input type="radio"/>	<input type="radio"/>
C. going to the bathroom alone at school?	<input type="radio"/>	<input type="radio"/>	<input type="radio"/>	<input type="radio"/>	<input type="radio"/>

77. IF YOU HAD TO STOP GOING TO THIS SCHOOL, HOW MUCH WOULD YOU MISS:

	A lot	Pretty much	Some	Not very much	Not at all
A. your fellow students?	<input type="radio"/>	<input type="radio"/>	<input type="radio"/>	<input type="radio"/>	<input type="radio"/>
B. your teachers?	<input type="radio"/>	<input type="radio"/>	<input type="radio"/>	<input type="radio"/>	<input type="radio"/>
C. the principal?	<input type="radio"/>	<input type="radio"/>	<input type="radio"/>	<input type="radio"/>	<input type="radio"/>
D. adults in the school who are not teachers or the principal?	<input type="radio"/>	<input type="radio"/>	<input type="radio"/>	<input type="radio"/>	<input type="radio"/>
E. the sense of school spirit?	<input type="radio"/>	<input type="radio"/>	<input type="radio"/>	<input type="radio"/>	<input type="radio"/>
F. the way this school treats students?	<input type="radio"/>	<input type="radio"/>	<input type="radio"/>	<input type="radio"/>	<input type="radio"/>

The next section is about your feelings toward school.

78. WHEN YOU HAVE A PROBLEM, HOW OFTEN CAN YOU DEPEND ON:

All the time Most of the time About half the time Once in awhile Never

- A. your teachers to help you out?
- B. the principal to help you out?
- C. other adults in the school to help you out?

79. HOW MUCH DO THE FOLLOWING PEOPLE IN YOUR SCHOOL CARE ABOUT YOU AS A PERSON?

A lot Pretty much Some Not very much Not at all

- A. Teachers
- B. The principal
- C. Other adults

80. How many parents of students feel proud of this school?

- All parents Most parents About half the parents A few parents No parents

81. How many students are willing to defend the school when bad things are said about it?

- All students Most students About half the students A few students No students

82. How proud do you feel of your school?

- Very proud Proud Somewhat proud Not very proud Not at all proud

83. How many students care about keeping the school clean and in good condition?

- All students Most students About half the students A few students No students

84. HOW OFTEN ARE STUDENTS AT YOUR SCHOOL PUNISHED WHEN THEY GET CAUGHT:

All the time Most of the time About half the time Once in awhile Never I Don't Know

- A. Using alcohol, marijuana or other drugs?
- B. Stealing?
- C. Fighting?
- D. Destroying school or private property?

How often do your teachers tell you to watch TV LESS so you can read MORE or do MORE homework?

- All the time Very Often Often Not Very Often Never

89. How often do your parents tell you to watch TV LESS so you can read MORE or do MORE homework?

- All the time Very Often Often Not Very Often Never

90. When do your teachers usually begin class lessons?

- At the bell A few minutes after the bell About 5 minutes after the bell 5 to 10 minutes after the bell More than 10 minutes after the bell

91. When do your teachers usually finish class lessons?

- At the bell A few minutes after the bell About 5 minutes after the bell 5 to 10 minutes after the bell More than 10 minutes after the bell

92. HOW COMFORTABLE DO YOUR PARENTS OR GUARDIANS FEEL:

Comfortable Neither comfortable nor uncomfortable Uncomfortable Not sure They don't come

A. when coming to the school to talk to teachers or principals?

B. when coming to the school for events where other parents are present?

C. when visiting the school in general?

93. HOW OFTEN DO YOU:

Very often Often Sometimes Once in awhile Never

A. pay attention in class?

B. keep quiet during lessons?

C. do all your class assignments?

D. keep quiet while taking tests?

E. do all your homework?

94. HOW OFTEN DO YOUR

CLASSMATES:

	<u>Very often</u>	<u>Often</u>	<u>Sometimes</u>	<u>Once in awhile</u>	<u>Never</u>
A. pay attention in class?	<input type="radio"/>	<input type="radio"/>	<input type="radio"/>	<input type="radio"/>	<input type="radio"/>
B. keep quiet during lessons?	<input type="radio"/>	<input type="radio"/>	<input type="radio"/>	<input type="radio"/>	<input type="radio"/>
C. do all their class assignments?	<input type="radio"/>	<input type="radio"/>	<input type="radio"/>	<input type="radio"/>	<input type="radio"/>
D. keep quiet while taking tests?	<input type="radio"/>	<input type="radio"/>	<input type="radio"/>	<input type="radio"/>	<input type="radio"/>
E. do all their homework?	<input type="radio"/>	<input type="radio"/>	<input type="radio"/>	<input type="radio"/>	<input type="radio"/>

95. HOW OFTEN IS IT DIFFICULT TO

PAY ATTENTION IN CLASS

BECAUSE (OF):

	<u>Very often</u>	<u>Often</u>	<u>Sometimes</u>	<u>Once in awhile</u>	<u>Never</u>
A. noises in the classroom?	<input type="radio"/>	<input type="radio"/>	<input type="radio"/>	<input type="radio"/>	<input type="radio"/>
B. the teacher is boring?	<input type="radio"/>	<input type="radio"/>	<input type="radio"/>	<input type="radio"/>	<input type="radio"/>
C. the books and materials are not very interesting?	<input type="radio"/>	<input type="radio"/>	<input type="radio"/>	<input type="radio"/>	<input type="radio"/>
D. noises in the hallway?	<input type="radio"/>	<input type="radio"/>	<input type="radio"/>	<input type="radio"/>	<input type="radio"/>
E. the classroom activities are boring?	<input type="radio"/>	<input type="radio"/>	<input type="radio"/>	<input type="radio"/>	<input type="radio"/>
F. announcements from the office?	<input type="radio"/>	<input type="radio"/>	<input type="radio"/>	<input type="radio"/>	<input type="radio"/>
G. visitors entering the classroom?	<input type="radio"/>	<input type="radio"/>	<input type="radio"/>	<input type="radio"/>	<input type="radio"/>
H. your teachers having to deal with other student's bad behavior?	<input type="radio"/>	<input type="radio"/>	<input type="radio"/>	<input type="radio"/>	<input type="radio"/>

The next questions are about your neighborhood.

96. HOW MUCH DO YOU AGREE OR DISAGREE WITH THE FOLLOWING STATEMENTS:

Strongly agree	Agree	Neither agree nor disagree	Disagree	Strongly disagree
----------------	-------	----------------------------	----------	-------------------

- A. If adults in your neighborhood saw teenagers doing something they shouldn't, the adults would do something about it
- B. When teenagers are hanging around outside, there are neighbors who keep an eye on them
- C. Your neighbors agree on how teenagers should behave
- D. When teenagers in your neighborhood have a problem, they would feel comfortable going to a neighbor for help
- E. Most of your parents' friends live in your neighborhood
- F. There are a lot of adults in your neighborhood that you look up to
- G. Your neighborhood has a place like a YMCA or community center where teenagers can go after school
- H. Your neighborhood has a safe place like a mall or park where teenagers can hang out
- I. In your neighborhood, different racial or cultural groups do not get along with each other
- J. In your neighborhood, there is little respect for rules and laws
- K. People move in and out of your neighborhood so often that it's hard to get to know them
- L. There are organized programs for teenagers in your neighborhood (for example, sports, art, music, religious)
- M. Compared to other neighborhoods, people feel safe in your neighborhood

